

# For the Life of Your Practice



## **ABELDent supports the changing needs of your dental office.**

Whether you want to start with the basics, or a full-practice paperless implementation, ABEL has the right solution for your practice.

6000+ dentists use ABELDent and, for over 1/3 of them, it is the second or third dental software they have used.

Many have told us that, if they knew then what they know now, they would have selected ABELDent the first time.

Allow us to provide you with the last dental software you will ever need.

**Discover ABELDent, a comprehensive solution for your practice and also a few exciting new products.**



**ABEL**<sup>®</sup> Dental Software Inc.

1207 Delaware Avenue, Suite 435  
Buffalo, NY 14209

*Serving Dentists since 1984*

# ABELDent Inc. provides innovative software and services.

## Increase Practice Productivity

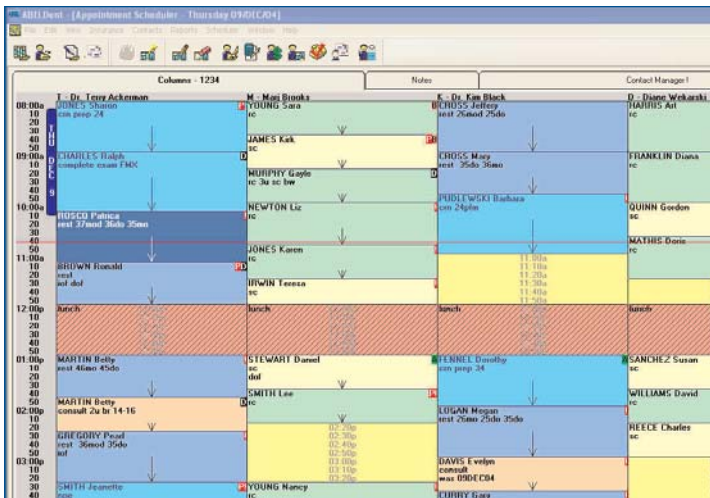

### User Friendly Interface

ABELDent's user friendly interface keeps important information close at hand. For example, the At A Glance panel displays contact, treatment and financial information for a patient while you move through the patient's record.

### Appointment Schedule

The appointment schedule is ABELDent's administrative hub - daily tasks are just a click away! ABELDent's schedule is the most flexible and powerful available. It offers a variety of display options for single and multiple users, color coding, premedication and appointment status flags and much more.

### Contact Management

Increase profitability with Contact Manager. Prevent unscheduled treatment from getting lost in your charts. Track outstanding treatment and filter by provider, procedure or other criteria to focus your scheduling efforts. Track scheduling preferences, follow-up attempts and your patient's past cancelled/missed/changed appointments to help keep your schedule full, your days predictable and your revenue growing.

### Reporting

You can only improve what you measure - ABELDent helps you track and measure practice productivity in dozens of areas including practice growth, demographic trends and provider capacity and productivity. Check recall retention, compare production between two time periods, ensure collections targets are met and much more.

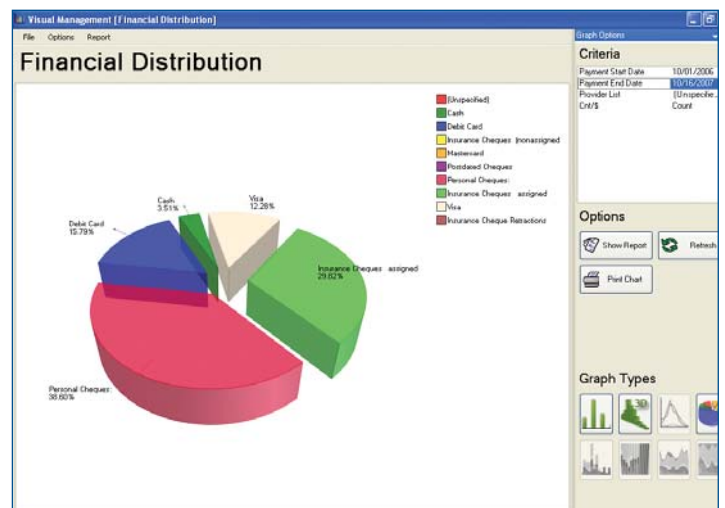

## Enhance Patient Care

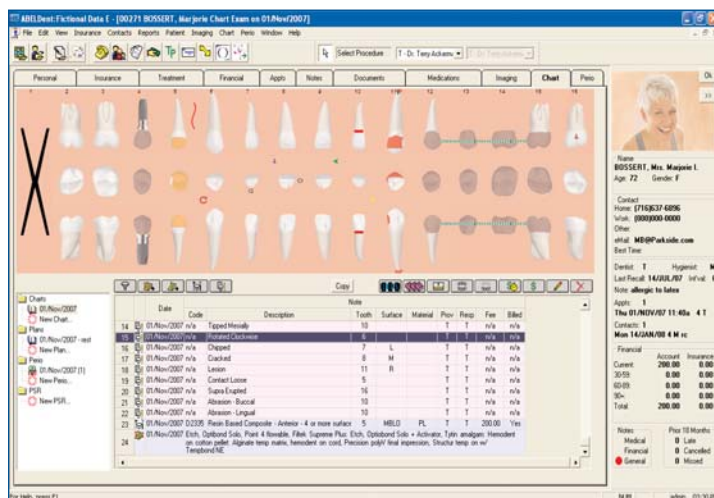

### Charting and Treatment Planning

ABELDent's Chart is feature-rich and easy to use. Post conditions and planned treatment to a secure, permanent record. Create and track multi-phase, multiple option treatment plans. Maintain thorough, legible progress notes in just seconds using a library of situation-specific notes.

### Periodontal Charting

Capture periodontal exam results using mouse, keyboard, or microphone. Record a simple periodontal screening or a complete periodontal examination. Display graphical and numerical values simultaneously. Compare progress over the past five exams.

# ABELDent supports the everyday needs of your practice.

## *Improve Practice Efficiency*

### **Electronic Forms and Document Management**

Use supplied templates for health history, new patient and other forms, or design your own templates. Store forms in a patient's record and print only as required. Use a digital signature pad to sign forms and protect them against future editing. Store documents received from external sources in a patient's record file. ABELDent supports many common file formats.

### **Image Management**

Capture and manage images from a wide variety of sources. As an independent company, we integrate with products from many vendors so that you can choose the products that best meet your needs and budget.

### **System Security**

Control individual user's access to information and features by using custom security settings. ABELDent tracks and reports important changes in data, including changed or deleted financial records. Privacy mode hides confidential information in high traffic areas of the practice.

### **Streamline workflow with Sign-in Kiosks**

ABELDent's integrated Sign-in Kiosk streamlines your front desk workflow. Patients can sign themselves in on a touchscreen or tablet and your team will immediately be informed of their arrival through ABELDent. More time-saving features including new patient registration, Portal registration and consent, will be available in the future.

## *Engage Your Patients*

### **Patient Education**

ABELDent includes Optio Dentistry™ patient education software at no cost. Help your patients understand your observations and treatment recommendations with dozens of 3D animations of common dental problems and procedures. Walk through animations step by step with your patient or play them as videos with audio narration.

## **Coming Soon!**

### **ABELDent Portal**

Save time and improve communication with your patients. ABELDent Portal is a secure system that allows patients to interact with your practice 24/7/365. Patients can confirm appointments by responding to email SMS reminders, request appointments, fill out forms, view their balance owing and update or inform you of changes to their demographic and insurance coverage information.

### **Mobile Service Option**

Access to your schedule and other ABELDent data from your mobile phone or tablet.



## The Company

Our goal is to provide you with the last dental software that you will ever buy. For almost 30 years your colleagues have enjoyed innovative and reliable software, best-of-breed support and superior value over time. Allow us to do the same for your practice.

ABEL Dental Software Inc. is a privately owned company dedicated to providing high quality software solutions to healthcare providers. ABELDent, the most popular dental software, is used by over 6000 dentists.

## Superior Return on Investment

- A stable and reliable company that provides security for your investment
- A track record of continued innovation and strong change management
- Full-featured clinical and practice management software that is easy to learn and easy to use

## Best Available Training and Telephone Support

- Toll-free telephone support available 24 hours a day, 7 days a week, 365 days a year
- Reliable, low-cost support - provided by a team of experienced Support Analysts
- Train by Internet and/or at your office
- Self-directed training available at no cost
- Comprehensive on-line Help

## A Passion for Quality

- **ABEL holds ISO 13485 Quality Management Certification**
- Evolutionary integration of new technology
- Ongoing support for previous versions and platforms

**Call us now for more information or a demonstration:**

**800-267-ABEL (2235)**

**[www.abeldentalsoftware.com](http://www.abeldentalsoftware.com)    [sales@abeldentalsoftware.com](mailto:sales@abeldentalsoftware.com)**

 **ABEL**® Dental Software Inc.

1207 Delaware Avenue, Suite 435  
Buffalo, NY 14209

*Serving Dentists since 1984*

 **OPTIO**  
PUBLISHING



 **Microsoft**  
GOLD CERTIFIED  
Partner

[www.abeldentalsoftware.com](http://www.abeldentalsoftware.com)